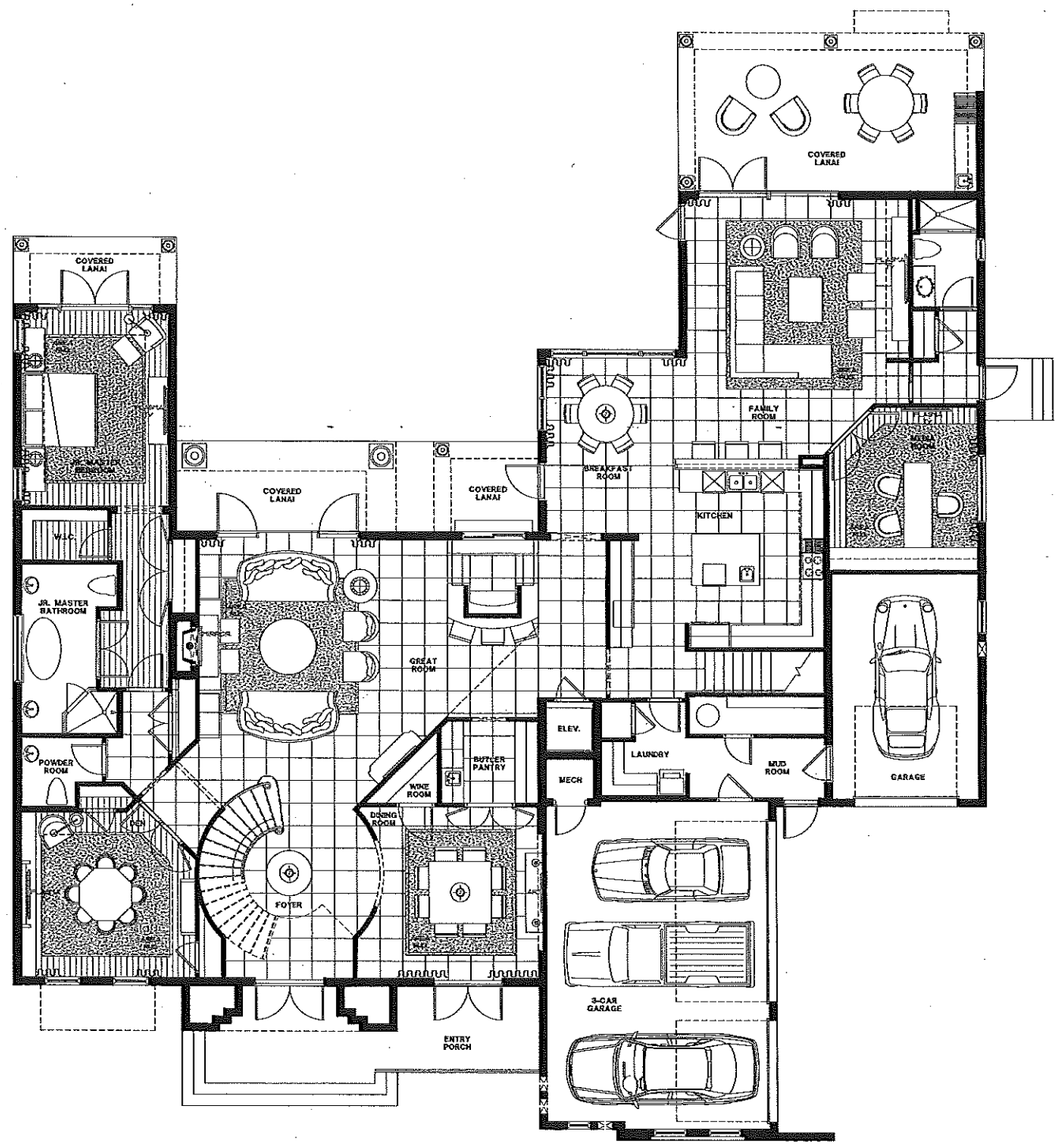

Admiral Developers - First Level - Furniture Floor Plan

Scale: 1/4" = 1'-0"

Revisions:

Interiors by Stevin & Inc.
Interior Design
2818 CENTER PORT CIRCLE, POMPANO BEACH, FLORIDA 33064
954-735-0233 FAX 954-735-7346

Admiral Developers
Harbor Beach, Florida

Scale: AS SHOWN
Drawn By: LEE
Date: 07-01-08
Project No: JOB #
Last Revised:
File: Jobs/Folder.dwg

First Level Furniture Floor Plan

sheet #

ID-1.1

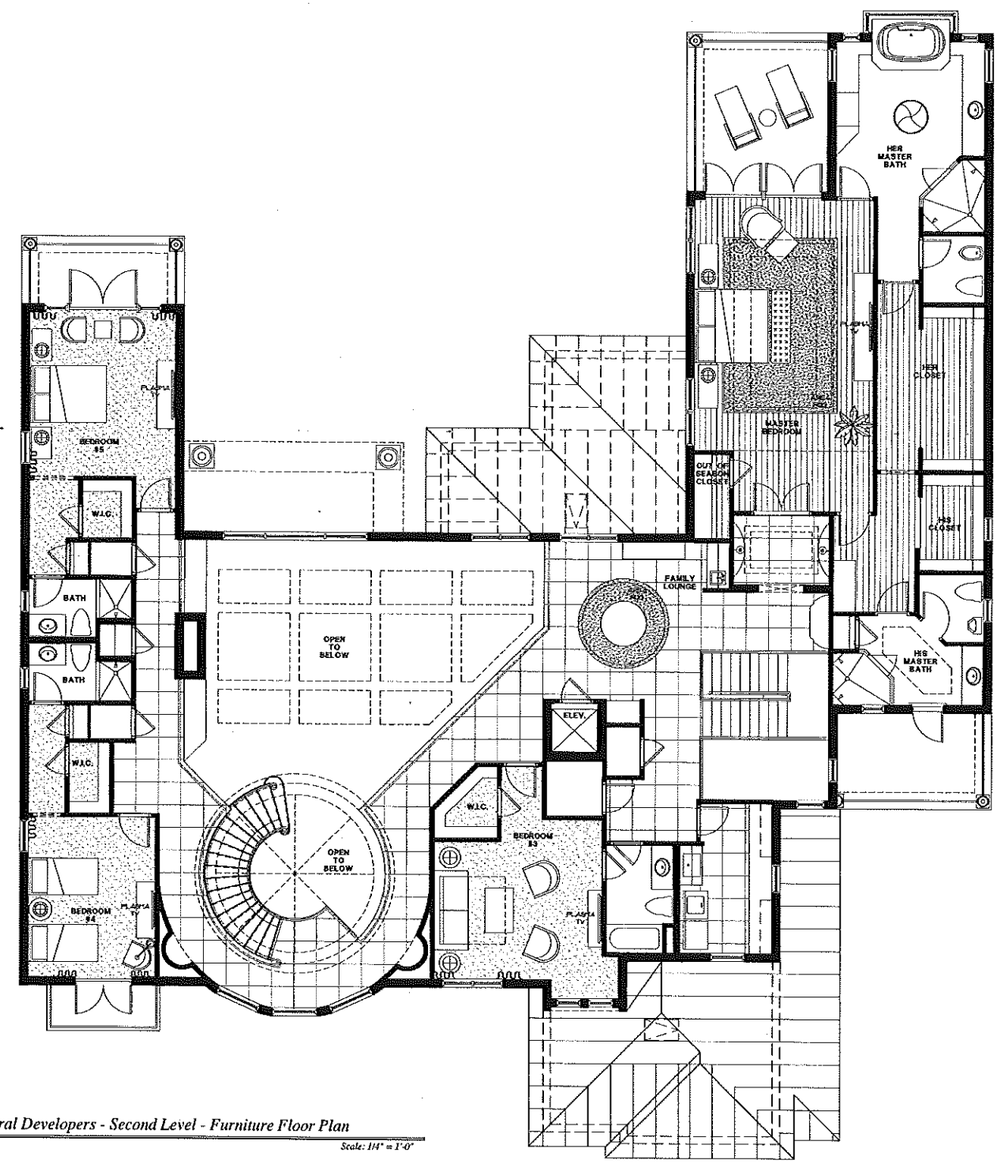

Admiral Developers - Second Level - Furniture Floor Plan

Scale: 1/4" = 1'-0"

Revisions:

Interiors by Steven G. Inc.
Interior Design
2919 CENTER PORT CIRCLE POMPANO BEACH, FLORIDA 33064
954-735-1233 FAX 954-735-7345

This document is the property of the firm of Steven G. Inc. and is not to be used for any other work except by written agreement with Steven G. Inc.
Added by
Date Posted
Steven G. Ciampitti
Registered Interior Designer
FL #0003108

Copyright, reproduction and the publication of these plans, specifications, and other documents prepared by Steven G. Inc. and its consultants, pursuant to the agreement between Steven G. Inc. and its client, is prohibited without the written consent of Steven G. Inc. and its consultants. Visual contact with these documents shall constitute prima facie evidence of acceptance of these restrictions. The documents, or any reproduction or copy thereof, furnished by Steven G. Inc. and its consultants to any other party, may be used only for the purpose agreed to by Steven G. Inc. and its client.

Admiral Developers
Harbor Beach, Florida

Scale: AS SHOWN
Drawn By: LEE
Date: 07-01-09
Project No: JOB #
Last Revised:
File: jobs/floorplans

Second Level Furniture Floor Plan

sheet #

ID-1.2